

**HENRIK STRINDBERG**

**TIDSLINJE**

**HENRIK STRINDBERG**

**TIDSLINJE**

**(TIMELINE)**

Commissioned by Rikskonsserter

Dedicated to Jan Risberg

First performance by Sonanza,  
cond. Jan Risberg, Stockholm,  
Sweden, Dec 2, 2008

Recorded by Sonanza, "Unheard of -  
Again", winner of a Swedish  
Grammis Prize 2010.

Duration: 9'00"

2008

[hs@henrikstrindberg.se](mailto:hs@henrikstrindberg.se)

[www.henrikstrindberg.se](http://www.henrikstrindberg.se)

**Acknowledgement**

Many thanks to Fredrik Wallberg who did a wonderful job as my assistant on this piece.

**Instruments**

Flute

Bb Clarinet, A Clarinet

Vibraphone

Piano

2 Violins

Viola

Violoncello

Double Bass

## Strings

### Harmonics

Diamond-shaped noteheads are used for natural harmonics. The black notehead is used for quarter notes to distinguish them from half notes. However black noteheads are not used for shorter values since they easily may be confused with conventional noteheads.

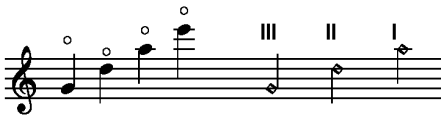

Octave harmonics are printed with standard noteheads to distinguish them from harmonics on other strings.

The notation of double bass harmonics is different and shows only the pitch to be heard.

Noise by moving the bow along the string

A special clef designed by Helmut Lachenmann that shows positions along the string: the bridge (top) and the fingerboard (lower half).

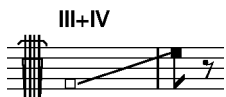

Square noteheads are used for noise created by moving the bow along the string.

In the example above you slide the bow along the third and the fourth strings from close to the nut to close to the bridge.

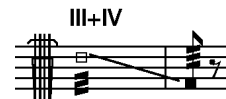

Noise tremolo. Hold the bow in the fist. Whisk quickly and lightly along the string. Middle of the bow.

In the example above you whisk the bow as fast as possible while moving it from the normal position to a position at the middle of the fingerboard.

The point of contact:

1. The upper half of the bow creates a softer and weaker noise.
2. Close to the heel creates a dry "snoring" sound. Avoid the shrieking sound that might occur (fast long movements)!

### Percussive sounds

Two short scratch sounds performed by moving the bow a short distance along the strings. The point of contact should be close to the heel.

Mute the strings. Stop muting the strings.

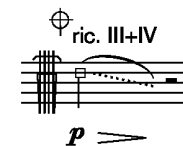

Mute the strings. Perform a ricochet on the third and the fourth strings. Move the bouncing bow towards the fingerboard.

### Glissando

The glissando line is always shorthand for glissando plus legato unless accents or signs for bow directions tell you otherwise.

12  $\text{♩} = 96$  ( $\text{♩} = 192$ ) From Strings To Resonance Instruments

16 Play 3x

**A**

8

Fl. *p*

Cl. *pp* Clarinet in A

Vib. *pp* Ped. *f*

Pno. *p* Ped.

Vln. 1

Vln. 2 *f* *p* *f*

Vla. *f* *p* *f* *p*

Vc. *f* *pizz* *p*

Cb. *f*

16 B

Fl. *p*

Cl. *p*

Vib. *p* Ped.

Pho. *f* *p* *mf* *p* Ped.

Vln. 1 *f* *p*

Vln. 2 *p* *f*

Vla. *f*

Vc. *f*

Cb. *f*

1 3 2 4

C

23

Fl. *ppp*

Cl. *ppp*

Vib. *f* *p* Ped.

Pno. *f* *p* *pp* Ped.

Vln. 1 *p*

Vln. 2 *p*

Vla. *p* *f*

Vc. *p* *f* pizz

Cb. *mf*

**D**  
**3** ♩ = 144 (♩ = ♩)  
**4**

31

Fl. *mf* *p* *f* *mf*

Cl. *p*

Vib. *p* Ped.

Pno. *mf* *p* *mf* Ped.

Vln. 1 *f* *p* *f* *p*

Vln. 2 *f* *p* *ff* *p*

Vla. *p* *ff*

Vc. *p*

Cb. *mf* *pizz.* *gliss.* *mf*

**E**

39

46

**F**

Fl. *f*

Cl. *f*

Vib. *f* Ped. *p*

Pno. *p* *f* Ped. *begin dry* *more ped. Ped.*

Vln. 1 *ff* *p*

Vln. 2 *ff* *p*

Vla. *p* *ff* *p*

Vc. *p* *ff* *p*

Cb.

**G**

54

Fl.

Cl.

Vib.

Pno.

Vln. 1

Vln. 2

Vla.

Vc.

Cb.

*mf*

*p* Ped.

*p* Ped.

*some ped.*

*f* Ped.

*ff*

*ff* arco

*f*

*p*

69 **4/4** *molto rit.*  $\text{♩} = 72 (\text{♩} = \text{♩})$

**I**

Fl. *air sound* *key-clicks* *mp* *p*

Cl. *key-clicks* *p*

Vib. *pp* *Ped.*

Pno. *pp* *mf* *Ped.* *less ped.*

Vln. 1 *whisk fast III+IV* *p* *ric. col legno* *f* *III+IV scratch \** *mf*

Vln. 2 *whisk fast III+IV* *p* *pizz* *p*

Vla. *whisk fast III+IV* *p*

Vc. *III+IV scratch \** *mf* *II+III \*\* noise* *pp* *(no shrieking sound!)* *p pos.*

Cb. *II+III \* noise* *pp* *(no shrieking sound!)*

**J**  $\text{♩} = 144$   
**3** From Resonance Instruments To Woodwinds  
**4** Tempo Transpositions

\* Scratch along string close to the heel

\*\* Slide bow along strings III and IV from nut to bridge  
 Produce noise (absolutely no shrieking sound!)

78

Fl.

Cl. Clarinet in B $\flat$

Vib.

Pno.

Vln. 1

Vln. 2

Vla.

Vc.

Cb.

*ppp*

*f*

*p*

*mf*

*p*

*pp*

*mf*

*f*

*ppp*

*ppp*

*f*

*ppp*

*p pos.*

*f*

*ppp*

Ped.

Detailed description of the musical score: The score is for measures 78 through 83. The Flute part (Fl.) is mostly silent, with a melodic line starting in measure 80. The Clarinet in B-flat (Cl.) plays a melodic line with dynamics *ppp*, *f*, and *p*. The Vibraphone (Vib.) has a rhythmic pattern with dynamics *mf*, *p*, *f*, and *p*, and includes a 'Ped.' marking. The Piano (Pno.) part has dynamics *pp* and *mf*, with 'Ped.' markings. The Viola (Vla.) and Violoncello (Vc.) parts have dynamics *ppp*. The Contrabass (Cb.) part has dynamics *p pos.*, *f*, and *ppp*. The Violin parts (Vln. 1 and Vln. 2) are silent.

**K**

86

Fl. *ppp* *p*

Cl. *pp* *p*

Vib. *pp* *p* *mf*  
Ped.

Pno. *p* *ppp*  
less ped.

Vln. 1

Vln. 2

Vla.

Vc. *pp*

Cb.

101 L

Fl.

Cl.

Vib.

Pno.

Vln. 1

Vln. 2

Vla.

Vc.

Cb.

*pp*

*pp*

*p*

*p*

secco.

Ped.

107

113

**M**

- Violoncello (Vc.):** Plays a sustained, low-frequency accompaniment, marked *p* (piano).
- Contrabass (Cb.):** Plays a simple bass line, marked *p* (piano).

Dynamic markings include *ppp*, *p*, *mf*, and *Ped.* (pedal). The score is written in a common time signature.

119

Fl. *mf* *p*

Cl. *p* *mf* *p*

Vib. *mf* *p* Ped. →

Pno. *pp*

Vln. 1

Vln. 2 *p* simple, raw and harsh

Vla. *p* simple, raw and harsh

Vc. *mf* *ppp*

Cb.

**N**

126

Fl. *f* *mp*

Cl. *ppp* *f* *p*

Vib. *p* *f* *p* Ped.

Pho. *p* *f* Ped.

Vln. 1

Vln. 2 *p* *f* *ppp*

Vla. *pizz.* *p* *f* *p*

Vc. *mf* *ppp* *f* *pizz.* *p*

Cb. *f*

arco (simple, raw and harsh)

134

Fl. *p*

Cl. *p*

Vib. *pp*

Pho. *pp*

Vln. 1

Vln. 2

Vla. *ppp* *pizz.*

Vc. *mf* arco (simple, raw and harsh) *pp*

Cb. *p* *mf*

2nd time only arco

141

rit. . . . .

Fl. 

Cl. 

Vib. 

Pno. 

ppp

Ped. →

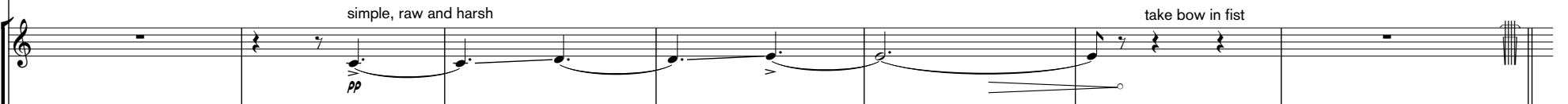
Vln. 1 

Vln. 2 

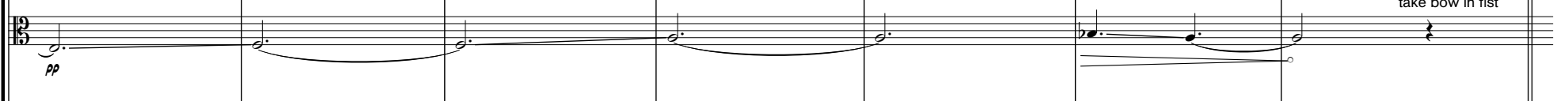
Vla. 

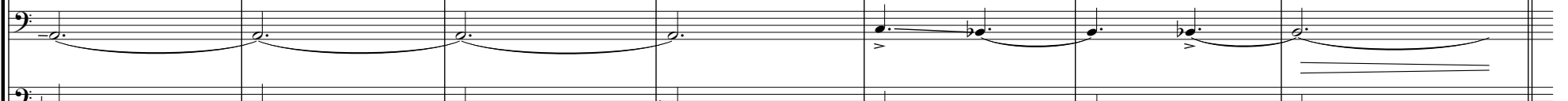
Vc. 

Cb. 

simple, raw and harsh

take bow in fist

take bow in fist

pp

**P**  
148  $\frac{4}{4}$  ♩ = 72

Fl. flz. air sound *p* t-rm *mf* key-clicks *p*

Cl. *p*

Vib.

Pho. *pp* Ped. →

Vln. 1 whisk fast III+IV *pp* III+IV *p* ric. col legno *f*

Vln. 2 ric. III+IV *f* take bow in fist whisk fast III+IV *pp* pizz *p* III+IV *mp*

Vla. whisk fast III+IV *ppp* *p pos*

Vc. take bow in fist scratch IV *p* whisk fast III+IV *ppp* (no shrieking sound!)

Cb. II+III *ppp* (no shrieking sound!)

**Q** ♩ = 144

**3** From Woodwinds To Strings  
**4** Metric Superpositions

156

The musical score is arranged in a system with the following parts from top to bottom: Flute (Fl.), Clarinet (Cl.), Vibraphone (Vib.), Piano (Pno.), Violin 1 (Vln. 1), Violin 2 (Vln. 2), Viola (Vla.), Violoncello (Vc.), and Contrabass (Cb.).

Additional markings include *ff* dynamics for the Viola and Violoncello in measure 160, and *mp* for the Violoncello. The instruction "sim." is written above the Violoncello staff in measure 160.

163

Fl. *mf* *p*

Cl. *f* *p*

Vib. *f* *p* *mf* *p*

Ped. →

Ped. →

Pno. *f* *p* *less. ped.* *Ped.*

Vln. 1

Vln. 2

Vla. *mp*

Vc.

Cb. *arco* *f* *p*

**R**

170

Fl. *mf*

Cl. *p* *mf*

Vib. *mf*

Pno. *mp* *f* Ped.

Vln. 1 arco *p*

Vln. 2 *p*

Vla. (simple, raw and harsh) *p*

Vc. pizz *mf* arco *f*

Cb. pizz *mf* *f*

178

Fl.

Cl.

Vib.

Pho.

Vln. 1

Vln. 2

Vla.

Vc.

Cb.

*mf*

*f* Ped.

*f* Ped.

*ff*

*mp*

*mp* pizz.

pizz.

- Flute: Measures 178-184 feature a melodic line with sixteenth-note runs and slurs. Dynamics include *mf*.  
- Clarinet: Similar to the flute, with sixteenth-note runs and slurs. Dynamics include *mf*.  
- Vibraphone: Enters in measure 180 with a triplet of eighth notes, marked *f*. It has a sustain pedal in measures 180-181 and 184-185.  
- Violin 1: Plays a melodic line with slurs and accents. Dynamics include *mp*.  
- Violin 2: Plays a melodic line with slurs and accents. Dynamics include *mp*.  
- Viola: Plays a rhythmic pattern of eighth notes with slurs and accents. Dynamics include *ff* and *mp*.  
- Violoncello: Plays a rhythmic pattern of eighth notes with slurs and accents. Dynamics include *mp*.  
- Contrabass: Plays a rhythmic pattern of eighth notes with slurs and accents. Dynamics include *mp*.  

185

Fl. *mf* *p* *f*

Cl. *mf* *p*

Vib. *f* *p*

Pno. *p* *less. ped.*

Vln. 1

Vln. 2

Vla.

Vc.

Cb.

**S**

199

Fl. *mf* Don't change pitch unless gliss.

Cl.

Vib. Ped.

Pno. Ped.

Vln. 1

Vln. 2

Vla. *pp* (simple, raw and harsh) *p*

Vc. *f* pizz. arco (simple, raw and harsh) *p*

Cb. *p*

- Flute: Measures 199-204 are rests. Measure 205 has a melodic line starting on a whole note, marked *mf*. A performance instruction reads "Don't change pitch unless gliss."  
- Clarinet: Measures 199-204 are rests. Measure 205 has a single note.  
- Vibraphone: Measures 199-204 have a rhythmic pattern of eighth notes with slurs and accents. Pedal markings are present. Measure 205 has a glissando.  
- Violin 1: Measures 199-204 have long notes with hairpins. Measure 205 has a melodic line with a slur and hairpin.  
- Violin 2: Measures 199-204 have long notes with hairpins. Measure 205 has a melodic line with a slur and hairpin.  
- Viola: Measures 199-204 have a rhythmic pattern of eighth notes with slurs and accents, marked *pp*. Measure 205 has a note with a slur and hairpin, marked *p*. Instruction: "(simple, raw and harsh)".  
- Violoncello: Measures 199-204 have a rhythmic pattern of eighth notes with slurs and accents. Measure 205 has a note with a slur and hairpin, marked *f*. Instruction: "pizz. arco (simple, raw and harsh)".  
- Contrabass: Measures 199-204 have a rhythmic pattern of eighth notes with slurs and accents, marked *p*. Measure 205 is a rest.

**T**

224

Fl. *mf*

Cl. *p* *mf*

Vib. *mf* Ped. *f* Ped. *p*

Pno. *f* Ped.

Vln. 1 *ff* *mf*

Vln. 2 *ff* *mf*

Vla.

Vc.

Cb.

- Flute: Starts with a *mf* dynamic, playing a melodic line with slurs and accents. It has a rest in measure 225.  
- Clarinet: Starts with a *p* dynamic, playing a melodic line with slurs and accents. It has a rest in measure 225.  
- Vibraphone: Starts with a *mf* dynamic and a pedal point. It has a rest in measure 225. Dynamics change to *f* in measure 226 and *p* in measure 228.  
- Violins: Both Violin 1 and Violin 2 start with a *ff* dynamic in measure 226, playing a rhythmic pattern with slurs. Violin 1 has a *mf* dynamic in measure 228.  
- Viola, Violoncello, and Contrabass: All have rests throughout the entire passage.

232

Fl.

Cl.

Vib.

Pno.

Vln. 1

Vln. 2

Vla.

Vc.

Cb.

*f*

*ff*

*mp*

*p*

*pizz.*

Ped.

Ped.

240

U

Fl. *mf*

Cl. *mf* *p*

Vib. *p* Ped.

Pno. *f* *secco* *8<sup>va</sup>* Ped.

Vln. 1 *ff* *4 0* *0* *sempre sim.*

Vln. 2 *ff* *1 4 (3 2)*

Vla.

Vc.

Cb. *f* arco

248

Fl. *p*

Cl. *p*

Vib. *mf* Ped. *p*

Pho. *pp*  
less. ped.

Vln. 1 *mp*

Vln. 2 *mp*

Vla.

Vc.

Cb. *mp* *ppp*

V

256

Fl. *mf*

Cl. *mf*

Vib. Ped.

Pno. *mf* *secco.* *pp* Ped.

Vln. 1

Vln. 2 *p*

Vla. *ff* *p*

Vc. *ff* *p*

Cb.

264

Dynamic markings include *f*, *mp*, and *ff*. Performance instructions include accents (>) and pedaling (Ped.). A four-measure rest is indicated above the piano part in measure 267.

271

**W**

278

Fl. *f* *v*

Cl. *f* *v*

Vib. *f* *v* Ped.

Pno. *f* Ped.

Vln. 1 (simple, raw and harsh) *pp* *v*

Vln. 2 (simple, raw and harsh) *pp* *v*

Vla. (simple, raw and harsh) *pp* *v*

Vc. *ff* arco

Cb. *f*

286

Fl.

Cl.

Vib.

Pno.

Vln. 1

Vln. 2

Via.

Vc.

Cb.

*mf*

*mp*

*ppp*

*f*

*ff*

293

Fl.

Cl.

Vib.

Pno.

Vln. 1

Vln. 2

Vla.

Vc.

Cb.

*mf*

*mf (balanced to the flute)*

*f*

*pp*

Ped.

*p*

*ff*

*mp*

*mf*

*pp*

non vibr.

non vibr.

pizz.

arco

non vibr.

*p*

300

Fl.

Cl.

Vib.

Pno.

Vln. 1

Vln. 2

Vla.

Vc.

Cb.

arco

ppp

pp

pp

307

Fl. *mf* *v*

Cl. *mf* *v*

Vib. *f* *v* Ped. *p*

Pno. *mf* *v* Ped.

Vln. 1 *mf* *v* 1 4 3

Vln. 2 *mf* *v* 1 4 3

Vla. *mf* *v*

Vc. *mf* *v* arco

Cb. *mf* *v*

1.

non dim, non rit.

314

Fl.

Cl.

Vib.

Pno.

Vln. 1

Vln. 2

Vla.

Vc.

Cb.

*pp*

Ped.

*p*